

Не светится оконце

Fenesta che lucivi

Народная песня

Русский текст М. Улицкого

Обработка В. Мельо

Ноты с сайта - www.notarhiv.ru

нар

p

rit. a tempo

1. Не
1. Fe..

све - тит - ся о - кон - це, как бы - ва - ло, и
pes - ta che lucivi e mò non lu se, fuor.

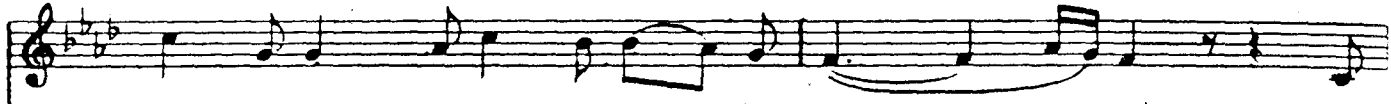

встре - тить дру - га не при - шла Ни - нел ла. Мой
 se Nen nel la mia sta ce ma - la ta? S'af

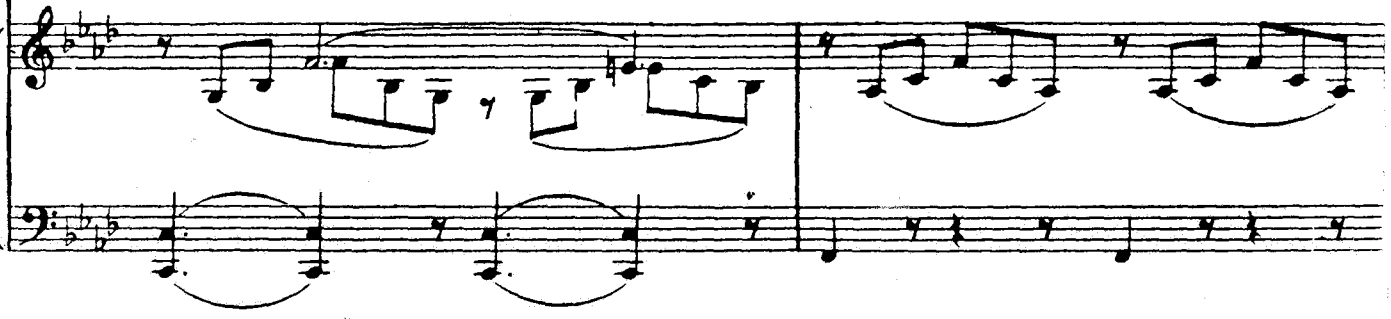

го - лос, мо - ю пе - сню не у - зна ла, иль.
 fac - cia la so - rel lae che me di ce? Nen

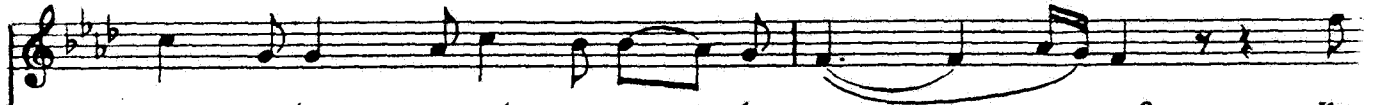

мо - жет быть, го - луб - ка за - бо - ле ла?... Ко
 nel - la to ja e mor - ta ed at - ter - ra ta. Chit

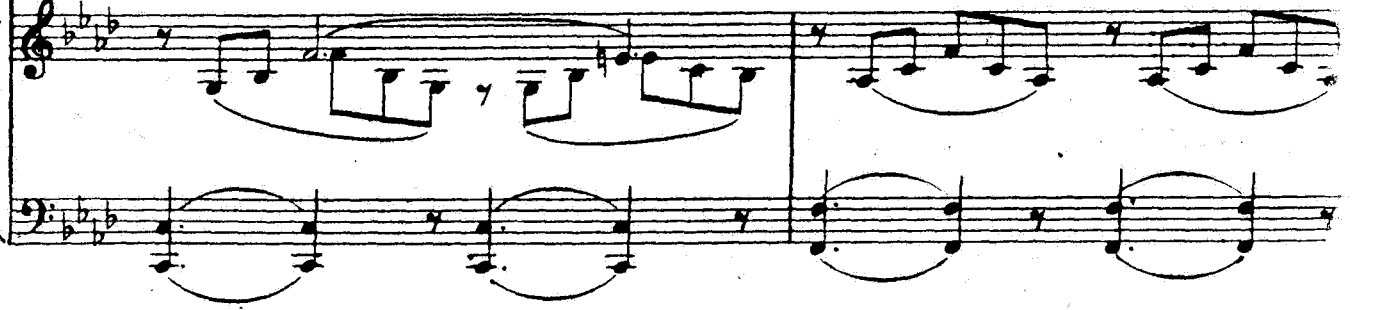

мне в'объя.ть - я ки - ну - лась се - стри ца, тре пе - шет вся, рас -
- gne - va semp - re са dor. me - va so - la, mò dor - me со li

con passione

col canto

сказ свой пре - ры - ва я: „Тво
мор - те ассом - ра - гна та. Chia

tratt.

con

я Ни. нел - ла боль - ше не то - мит - ся, а спит дав. но, в мо -
- gne - va sem - ре са dor. me - va so - la, mò dor - me со li

espressione

col canto

